

WELCOME TO YEAR 6

Meet the teacher

*Getting to grips with
the Year 6 Curriculum*



TEACHERS

- Mrs Kitson-Moore(Monday- Thursday)
- Miss Akideinde (Friday)
- Mrs Thomas (Teaching Assistant) -
Monday - Friday



Mrs Kitson-Moore



Mrs Thomas

Miss Akideinde

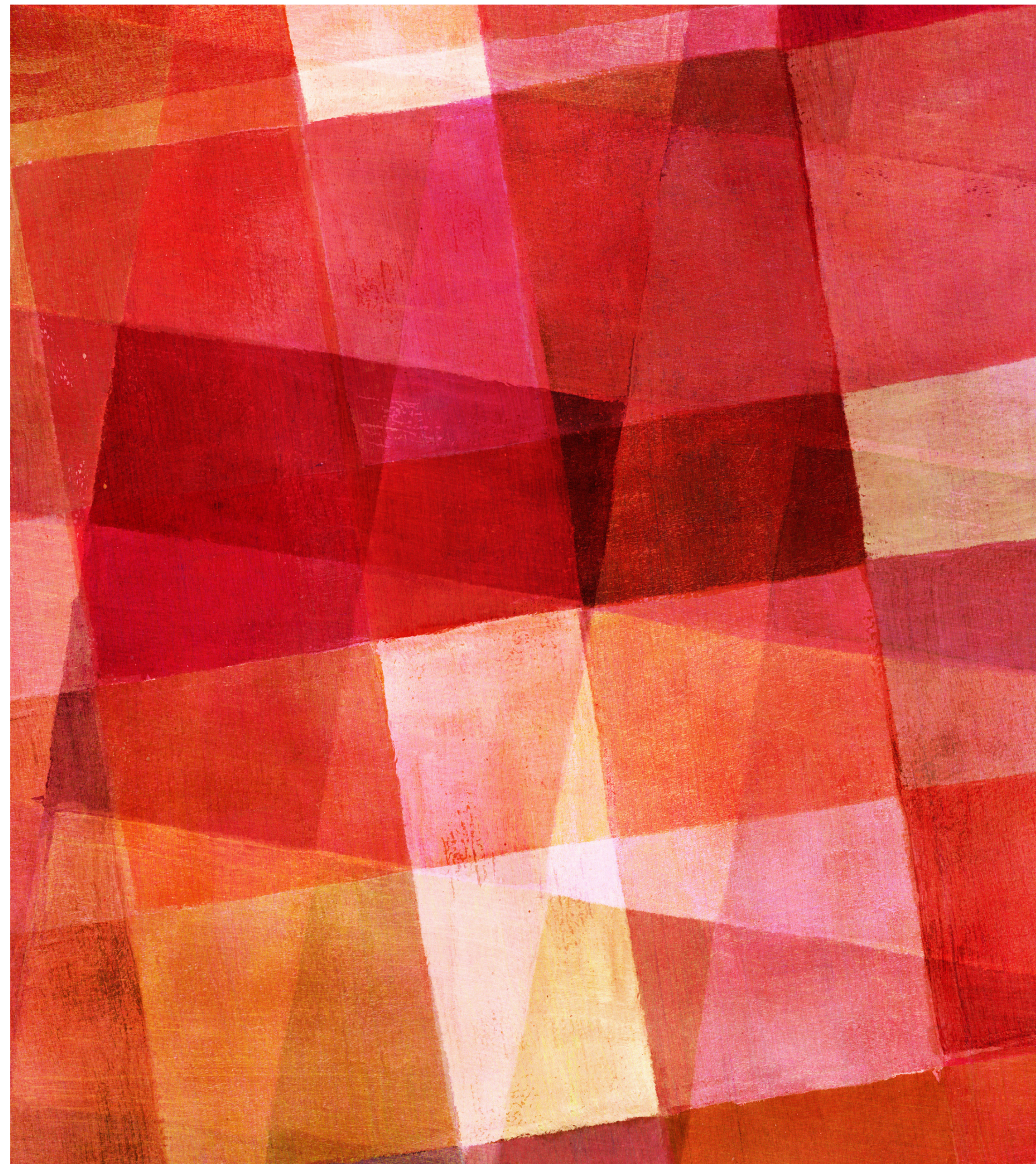

Year 6 Timetable

	Monday	Tuesday	Wednesday	Thursday	Friday
9.00/9.10 Registration	EMW: Maths/ Reading Skills	EMW: Maths/ Reading Skills	EMW: Handwriting	EMW: Maths/ Reading Skills	EMW: Arithmetic Skills
9.10/10.25 Session 1	Maths	French	Literacy T4W	Maths	Maths
10.25-10.45	CW	CW	Singing Assembly	CW	CW
10.45-11.00	B	R	E	A	K
11.00-12.00	Literacy T4W	Maths	PE	Literacy SPAG Spelling Test	Maths
12.00- 1.00	L	U	N	C	H
1.00-1.30	Destination Reader	Destination Reader	Destination Reader	Reading for Pleasure	PHSE
1.30-2.30	Literacy T4W	Literacy T4W	Music	PE 1.00-2.00	Science
2.30-3.30	RE	ICT	Art	History/Geography	Science



LEARNING AT ST STEPHEN'S

- Literacy Writing: Talk for Writing process;
- Literacy Reading: Destination Reader Programme and reading baskets
- Maths: White Rose Programme - Practise and consolidate maths skills - visual/ practical/ concrete
- Foundation Subjects : Creative Curriculum - so we make as many links as we possible can (Pose questions for each foundation subject for children to consider during their learning journey - small assessment at end of each to recap and gauge children's learning.)
- Embedding racial equality
- Website - visit the website where you will find further information on how the core areas are delivered

AUTUMN 1: TEMPESTUOUS TUDORS

History Focus

- **Literacy:** World of Shakespeare - Writing a Tragedy
Poetry/ Playwriting emphasis ; Discussion Writing
Text: Romeo and Juliet/ Shall I compare thee
- **Maths:** Place Value; + - x ÷
- **Music:** Renaissance Music; musical structures
- **Art:** Portraiture/ Renaissance Artists
- **History:** Henry VIII and his wives and the impact of the monarchy on government today
- **ICT:** Keeping safe on the internet; programming
- **Science:** How does our body function - circulatory system (heart/ blood)
- **RE:** Faith in Our Community-
- **PHSE :** Dreams/ Goals
- Class Trip: London Walk - Globe Theatre/ National Portrait Gallery



AUTUMN 2: SAILING THE SEVEN SEAS

Geography Focus

- **Literacy:** Diary Writing; Biography Writing

Text: Fiction: Pirate Diary Non Fiction: Explorers / Tradelinks/

- **Maths:** Fractions(+ - x ÷)

- **Music:** Songwriting/ madrigals/ spirituals/ learning to play the recorder

- **Art/ DT:** Tudor structures

- **History/ Geography:** Tudor Exploration/ trade links/ slave trade/ maps

- **ICT:** Programming/ Espresso Coding

- **Science:** Light - How does light behave?

- **RE:** Famous Christians/ How do art and music convey Christmas?

- Class Trip: Greenwich Maritime Museum

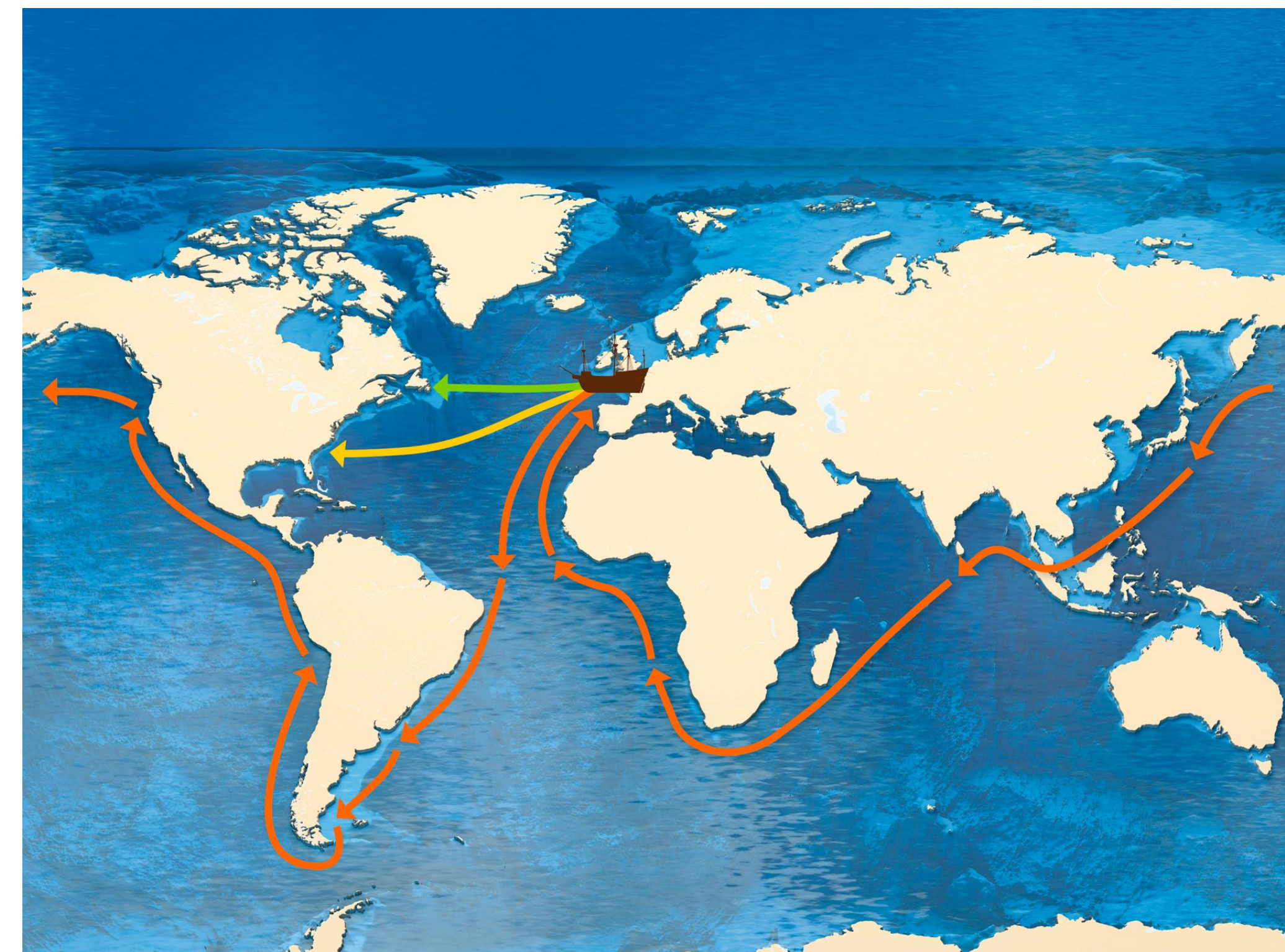
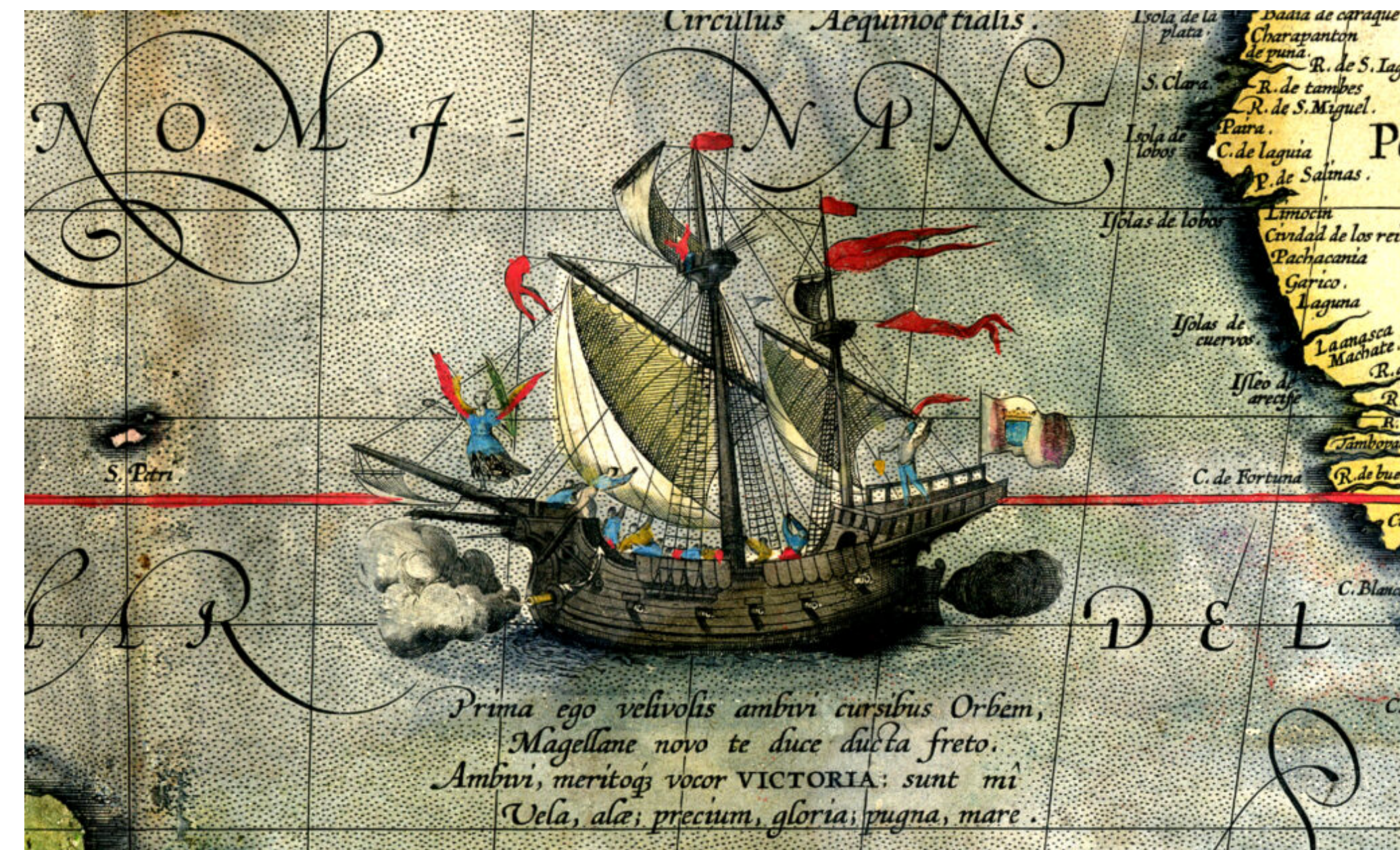

SPRING 1: DECISIONS DECISIONS

Focus: PHSE

- **Literacy:** Text- Thief ; Story writing - character flaws; Writing manifests
- **Maths:** Decimals; percentages; algebra; measurements
- **Music:** Composition: Programme Music
- **Art/ DT:** Pop Art/Lichstestien
- **DT:** Enterprise - create you own political party
- **Geography:** Topographical features/ human settlement/ human impact on development
- **ICT:** Market Researchers
- **Science:** Electricity- how do different circuits behave?
- **RE:** What does it mean to be a Hindu?
- **PHSE:** Physical health, immunisation, marriage; making decisions
- **Trip:** Houses of Parliament



Spring 2: A World in Our Hands

Focus: Geography

- **Literacy:** Text: Thief/; Writing- Newspaper reports/ Non- chronological reports
- **Maths:** Measurement- Perimeter, Area, Volume; number ratio
- **Music:** World Music - listening / appraising music and discussing features
- **Art:** Stencilling/ spray painting/ Banksy
- **Geography :** Biomes,
- **ICT:** Espresso Coding
- **Science:** Living things and habitats; how plants and living things adapt to their environment
- **RE:** Monastic traditions/ Easter hope
- **PHSE:** Healthy minds, mental well being, support and care
- **Trip:** Science/ Geography Trip





Summer 1: A World in Our Hands

.....
Focus: ICT

SATS

- **Literacy:** Text: Alex Rider; Writing - Adventure story; Non- chronological writing linked to geography work
- **Maths:** Statistics; Geometry - Properties of shape
- **Music:** Music Fusion / Music technology - creating musically fused pieces
- **Art:** Perspective
- **Geography :** Rainforests/ biodiversity / climate crisis
- **ICT:** Designing an interface/game app
- **Science:** Evolution and inheritance - why do livingthings vary?
- **RE:** Survival of the Christian message
- **PHSE:** Budgeting, Consumer sense



SUMMER 2: MOVING ON PHSE

-
➤ **Literacy:** Writing- Discussion writing; journey/ meeting tale
- **Text:** Kensuke's Kingdom
- **Maths:** Consolidation of learning/ problem solving
- **Music:** Working as an ensemble/ musical performances
- **Art:** Perspective; stencilling; collage/ decoupage
- **Geography:** Mapping skills
- **ICT:** Online safety/ cyberbullying
- **Science:** Consolidation and Assessment
- **RE:** Rules and Responsibilities - Who decides? (Sikhism)
- **PHSE:** Preparing for secondary school; SRE (sex and relationships education)
- **Enterprise project**
- **Trip:** southwark Cathedral/ Pizza Express

Preparing for secondary school: Planner/ Pencil Case

PHSE Focus

HOMework

Using the CGP Books to aid with homework

Manageable activities that may vary from week to week could include one or two of the following:

- ✎ Spellings - (following a spelling pattern/ rule; key Year 5/6 spellings)
- ✎ Comprehension tasks
- ✎ Consolidating maths areas and timetables/ bonds and key maths skills
- ✎ Project work

Homework will not always require the use of the computer

.....

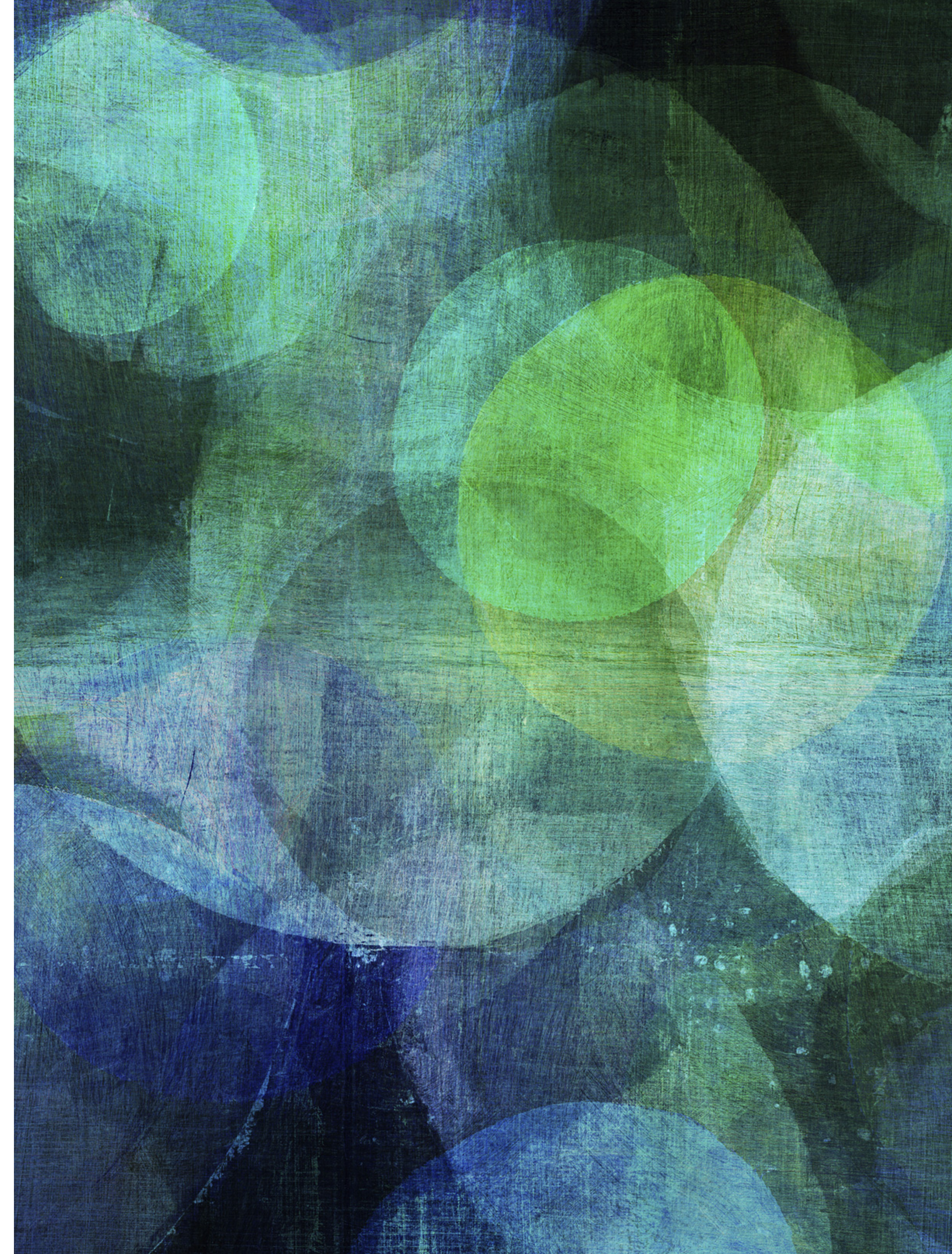

RESOURCES TO SUPPORT YOUR CHILD'S LEARNING

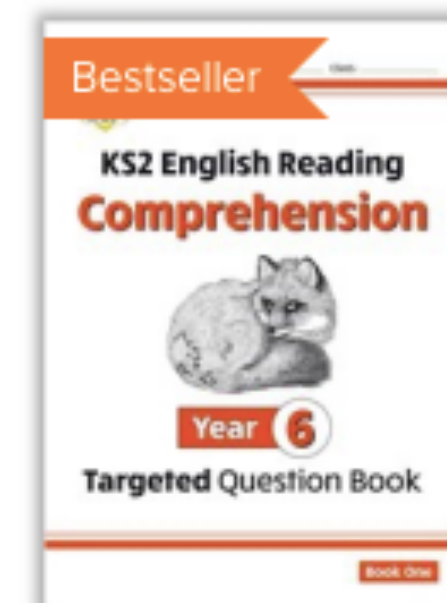
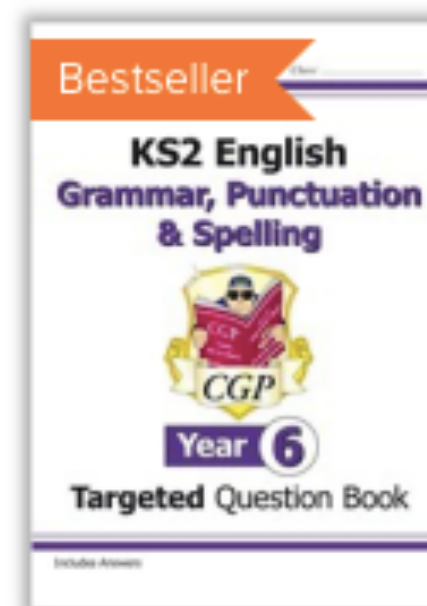
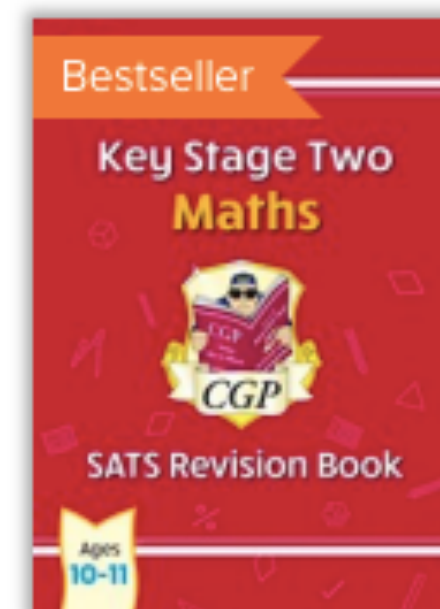
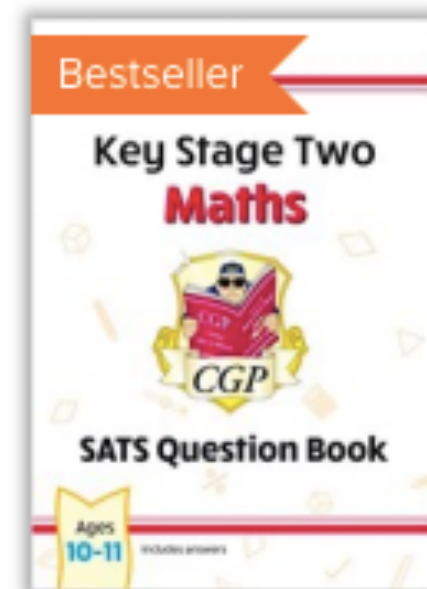

[*https://www.cgpbooks.co.uk/primary-books/ks2/
year-6-\(ages-10-11\)*](https://www.cgpbooks.co.uk/primary-books/ks2/year-6-(ages-10-11))

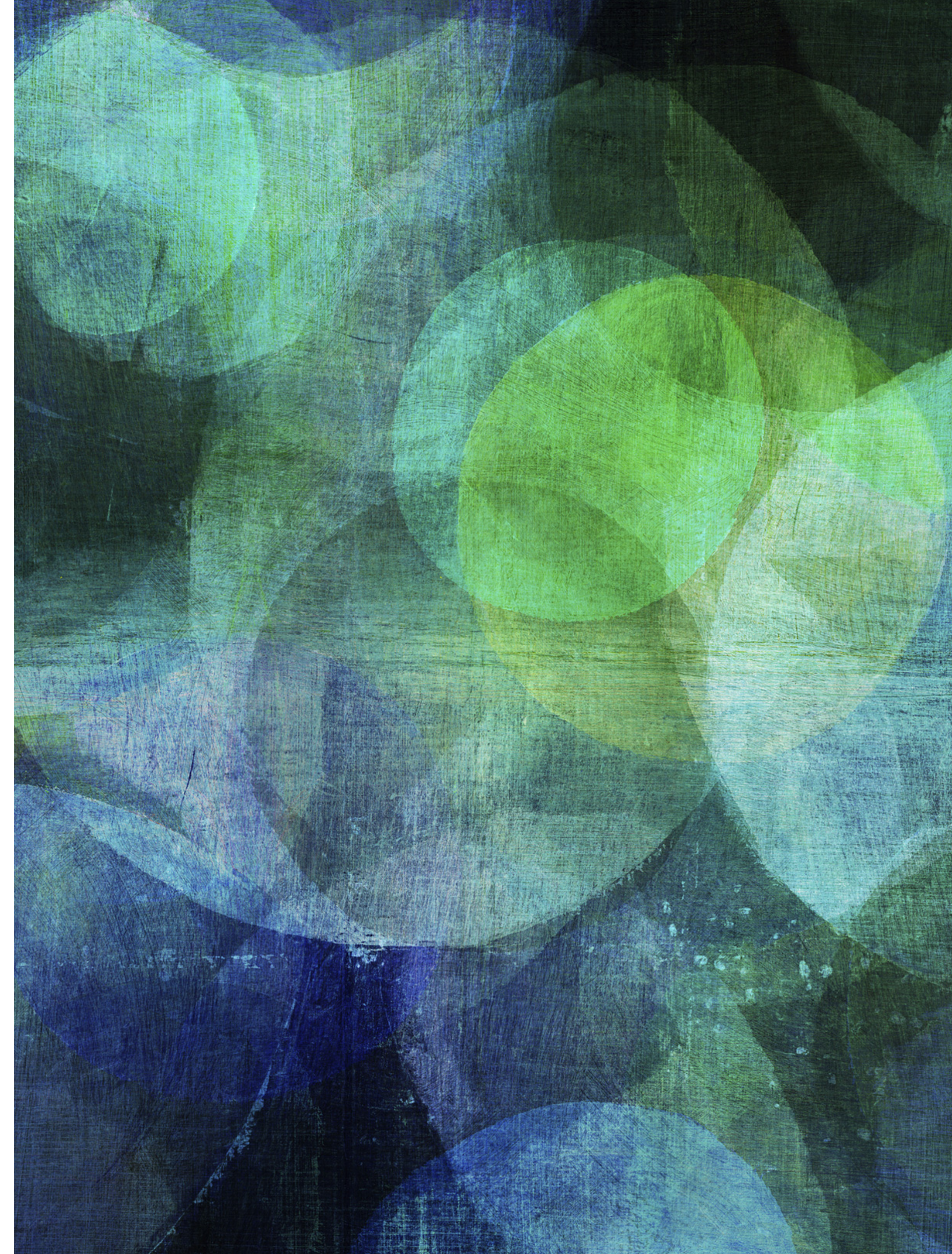

KEY DATES

Secondary School Selection: 31st October

Assessment weeks (Reading, Writing, Maths):

✍️Autumn: November 2023

✍️Spring: February 2024

✍️Summer: **SATS** - 13.5.24

Trips:

- Portrait Gallery
- The Globe
- Martime Museum - Greenwich
- Science/ Geography Trip
- Southwark Cathedral

Other Events:

Leaver's Assembly: July 2024

Music/ Dance Borough Events Dec 2023/ March 2024

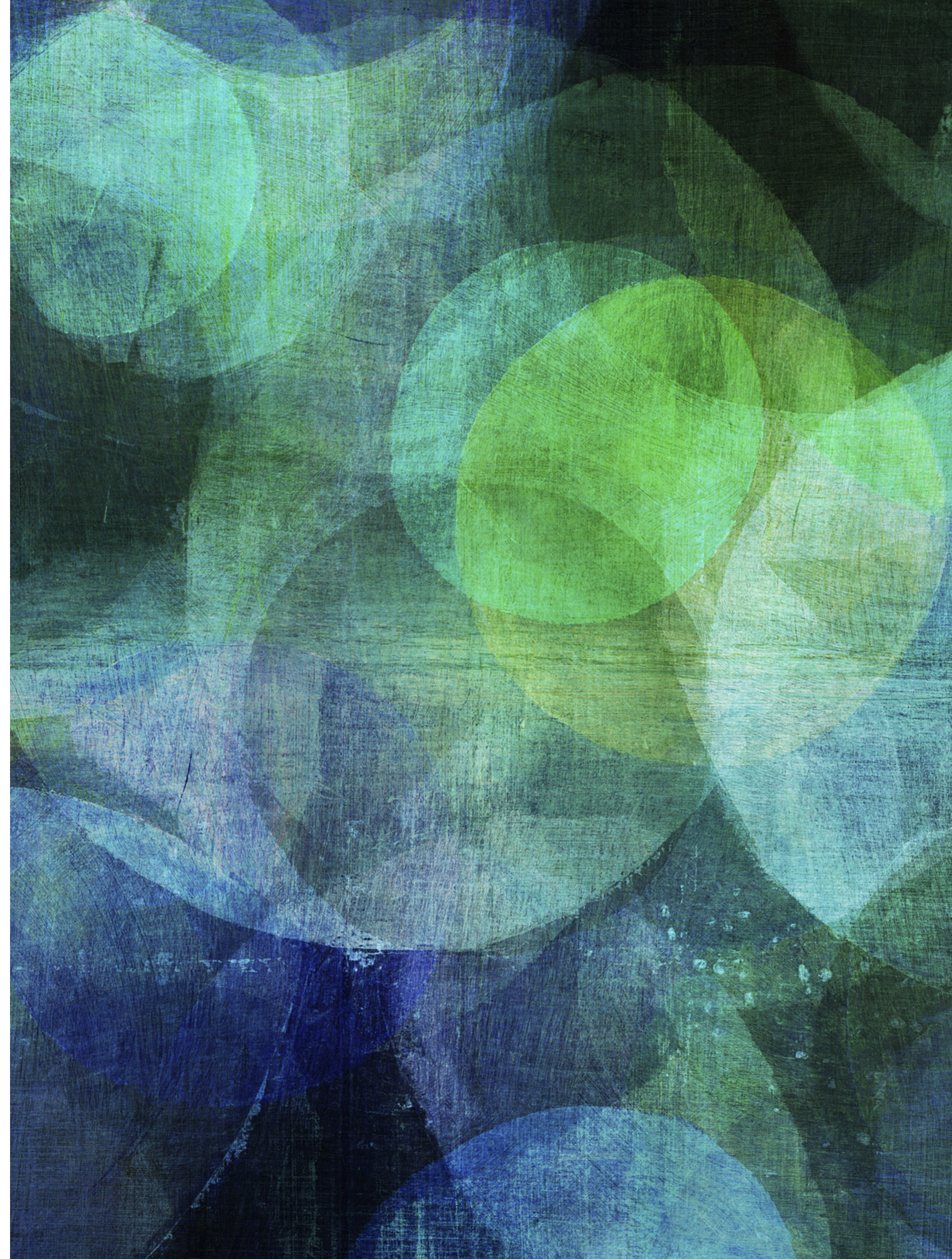

THANK YOU

ANY FURTHER QUESTIONS OR CONCERNS

Contact the school: admin@ststephensce.lewisham.sch.uk

Visit the school website: <https://www.ststephensce.co.uk>

